

1. A secondary sexual character is
  - (a) Breast
  - (b) ovary
  - (c) Testis
  - (d) Thyroid
  
2. Which is not a secondary sex organ : -
  - (a) Vagina
  - (b) Penis
  - (c) Prostate
  - (d) Mammary gland
  
3. At puberty woman start producing
  - (a) Sperms
  - (b) Urine
  - (c) Young ones
  - (d) ova
  
4. Eggs from ovary are released in
  - (a) Oviduct
  - (b) Kidney
  - (c) Ureter
  - (d) Coelom
  
5. Lower narrow end of uterus is called
  - (a) Urethra
  - (b) Cervix
  - (c) Clitoris
  - (d) Vulva
  
6. Germinal epithelial cells are cuboidal and these are found in
  - (a) Testes
  - (b) Ovary
  - (c) Both
  - (d) None
  
7. In the female which structure is homologous to penis of male : -
  - (a) Cervix
  - (b) Vagina
  - (c) Uterus
  - (d) Clitoris
  
8. Puberty occurs in females at the age of
  - (a) 8 - 10)ears
  - (b) 11 - 14 years
  - (c) 15 - 17 years
  - (d) 18 - 20 years
  
9. Mesovarium is pertioneal fold of
  - (a) Ovary
  - (b) Testis
  - (c) Kidney

(d) Liver

**10.** Capacitation of sperm is provided by

- (a) Urethra
- (b) Vas deferens
- (c) Vagina
- (d) Seminal vesicle

**11.** Degenerative process of follicles or eggs in ovary is called

- (a) Metagenesis
- (b) Atresia
- (c) Regression
- (d) None

**12.** Central stroma of ovary is made up of

- (a) Fibrous connective tissue
- (b) Reticular tissue
- (c) Adipose connective tissue
- (d) None

**13.** Endometrium is lining of

- (a) Testis
- (b) Urinary bladder
- (c) Uterus
- (d) Ureter

**14.** Clitoris is present at the upper junction of :

- (a) Labia majora
- (b) Mons pubis
- (c) Perineum
- (d) Labia minora

**15.** Which of the following is not related to vulva?

- (a) Mons - Veneris
- (b) Clitoris
- (c) Related perineum
- (d) Epididymis

**16.** Ovarian follicles are present in: -

- (a) Medulla
- (b) Germinal epithelium
- (c) Cortex
- (d) Mesovarium

**17.** Secondary sex organ is

- (a) Testis
- (b) Ovary
- (c) Beard
- (d) Vas deferens

**18.** Vasa efferentia connect the

- (a) testes with epididymis

- (b) kidneys with doaca
- (c) yestes with urinogenital duct
- (d) None of the above

19. Scrotum communicates with abdominal cavity through

- (a) urethra
- (b) inguinal canal
- (c) vas deferens
- (d) epididymis

20. Seminiferous tubules are composed of

- (a) Spermatogonia
- (b) Glandular epithelium
- (c) Sensory epithelium
- (d) Germinal epithelium

21. Bundles of erectile tissues in penis are

- (a) Corpus cavernosa
- (b) Corpus spongiosum
- (c) Both
- (d) None

22. Read the following statements: -

- (a) It is paired structure
- (b) It is present on lateral side of male urethra
- (c) It help in lubrication of penis

In above statements "It" refers to : -

- (a) Seminal vesicle
- (b) Bartholin gland
- (c) Bulbourethral gland
- (d) Prostate

23. Which accessory genital gland occurs only in male mammal?

- (a) Bartholin' s gland
- (b) Perineal gland
- (c) Cowper' s gland
- (d) All of theabove

24. Seminiferous tubules occur in the

- (a) liver
- (b) kidney
- (c) ovary
- (d) testis

25. It is a diagrammatic sectional view of male reproductive system, In which identify common duct which forms from the fusion of duct of seminal vesicle and vasdeferens :

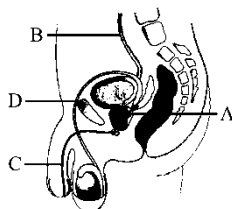

- (a) A
- (b) B

- (c) D
- (d) C

26. Temperature of scrotum as compared to abdominal cavity is less by

- (a) 10C
- (b) 50C
- (c) 30C
- (d) 100C

27. Outer coat of seminiferous tubules is composed of fibrous connective tissue called

- (a) Tunica propria
- (b) Lamina propria
- (c) Plica semilunaris
- (d) Tunica albuginea

28. In mammals, maturation of sperm take place at a temperature

- (a) equal to that of body
- (b) higher than that of body
- (c) lower than that of body
- (d) at any temperature

29. Testes descent into scrotum in mammals for

- (a) Spermatogenesis
- (b) Fertilization
- (c) Development of sex organs
- (d) Development of visceral organs.

30. Sperms and ova are

- (a) Ectodermal in origin
- (b) Mesodermal in origin
- (c) Endodermal in origin
- (d) All of the above

1. (a)
2. (d)
3. (d)
4. (d)
5. (b)
6. (c)
7. (d)
8. (b)
9. (a)
10. (c)
11. (b)
12. (a)
13. (c)
14. (d)
15. (d)
16. (c)
17. (d)
18. (a)
19. (a)
20. (d)
21. (c)
22. (c)
23. (c)
24. (d)
25. (a)
26. (c)
27. (a)
28. (c)
29. (a)
30. (b)